

THIS WEEK IN CAREGIVING



April 12, 2023



CAREGIVING IN THE NEWS

The Need for Mental Health Support for Caregiving Grandparents

While research has shown that many grandparents, are caregivers, their mental health is often neglected. But a new study from the Journal of Aging and Mental Health emphasizes that the mental well-being of grandparent caregivers is a critical but ignored issue.

Nationwide, 2.7 million grandparents are raising grandchildren, and according to census figures, about one-fifth have incomes below the poverty line. In addition, many of these grandparents live on a fixed income and manage chronic illnesses or a disability.

From: Next Avenue | Published: April 5, 2023

[READ MORE](#)



When My Father Got Alzheimer's, I had to Learn to Lie to Him

When my father was declining from Alzheimer's disease, one of the things my siblings and I used to argue about was whether to correct his confusions.

For example, my father, in his impaired state, expected his live-in aide to work for room and board and would lash out at her (and us) whenever he learned that she had been paid. My siblings tended to think that it was fine to lie to him about matters like this if it helped him (and us) get through one of his rancorous moods.

From: New York Times | Published: April 7, 2023

[READ MORE](#)

Five Steps for Caregivers to Gain Better Control of Their Emotions and Stress

"When my father has doctor appointments, I have to allow plenty of time for him to relax in between the tasks needed to get him ready to go, because he tires so easily," Melissa notes in an exasperated manner. She is referring to the shower, meal, dressing and walk to the car to get her father to his medical appointments.

"Taking him to the doctor [might mean] waking him up at 8 a.m. for a 1 p.m. appointment. When we get home, he's usually hungry again, so it's time for another meal. And I have to make sure he takes his medicine before the whole day is gone."



From: Next Avenue | Published: April 3, 2023

READ MORE



NAC NEWS AND UPDATES

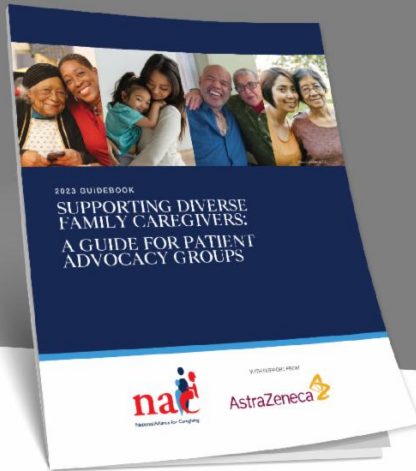

JUST RELEASED!

Supporting Diverse Family
Caregivers: A Guide for
Patient Advocacy Groups

DOWNLOAD NOW

NEW RELEASE -- Supporting Diverse Family Caregivers: A Guide for Patient Advocacy Groups

The National Alliance for Caregiving (NAC) has released a new publication to assist patient advocacy groups in their efforts to support diverse family caregivers. Through research with professional patient advocacy group representatives and diverse family caregivers in the condition areas of lung cancer, heart disease, blood cancer and lupus, *Supporting Diverse Family Caregivers: A Guide for Patient Advocacy Groups* addresses the impact of culture and identity on the way that family caregivers provide care, and introduces ways in which patient advocacy groups can support their caregiving experience through culturally responsive resources and supports. The number of diverse family caregivers in the United States is growing yearly, and their aggregate number will soon surpass non-Hispanic white, non-LGBTQ+ caregivers. This guide was created with support from AstraZeneca.

To learn more, click the red button below.

LEARN MORE



Caregiving is
an emotional
experience.



CALL: 1.888.665.2190

to tell us about the challenges and joys
you experience as a family caregiver.



The National Alliance for Caregiving Opens Phone Line for Family Caregivers to Talk About Their Mental Well-Being

Sponsored by Traverre Therapeutics, the National Alliance for Caregiving is spearheading a project to advance the mental well-being of family caregivers in the United States. NAC wants to hear from family caregivers on the joys, challenges and struggles they've faced on their caregiving journey in order to better understand their needs and the supports and interventions that can be introduced to assist them.

If you're a family caregiver or have cared for someone in the past, call **1-888-665-2190** to share your caregiving story and the feelings associated with it.

If you would prefer to write out your response rather than leave an audio message, you may do so [here](#).

We want to know:

- What joys have you experienced as a caregiver?
- How are you feeling about being a caregiver?
- What are challenges you have faced as a caregiver?
- What are concerns you have about providing care?

The message you leave will inform policy and practice efforts to improve support for family caregivers like you! All messages left will be anonymous, with only the transcript being used to help us advocate for change.

To learn more, click the red button below.

LEARN MORE





It's important to recognize those with chronic pain and the family caregivers that help care for them. This second installment in the Social Innovations Spotlight Series is written by Dr. Fawn Cothran, PhD, RN, GCNS-BC, FGSA, Hunt Research Director at the National Alliance for Caregiving, and explores those caring for someone with chronic pain and the tools that are available to assist them. [Assessing the Pain of Care Recipients: Tools Available to Family Caregivers](#) utilizes a rapid literature review to identify and discuss the tools available to chronic pain caregivers to assess pain in their care recipient and how these caregivers can be better supported in their role.

To read the report, click the red button below..

VIEW THE REPORT
>

The image shows the cover of a report. The title 'Chronic Disease Family Caregiving Through a Public Health Lens' is at the top in white. Below it, the subtitle 'THE FRAMEWORK FOR FAMILY CAREGIVING AND PUBLIC HEALTH' is in red. The date 'SEPTEMBER 2022 REPORT' is at the bottom. The NAC logo is in the bottom left corner. The background of the cover features a photograph of a group of people. The report is shown at an angle, giving it a three-dimensional appearance.

JUST RELEASED!

Chronic Disease Family Caregiving
Through a Public Health Lens
THE FRAMEWORK FOR FAMILY
CAREGIVING AND PUBLIC HEALTH

DOWNLOAD NOW

NAC Releases New Report: Chronic Disease Family Caregiving Through a Public Health Lens: The Framework for Family Caregiving and Public Health

The National Alliance for Caregiving is proud to present *Chronic Disease Family Caregiving Through a Public Health Lens: The Framework for Family Caregiving and Public Health*, a new report developed with support from The John A. Hartford Foundation and in partnership with the National Association of Chronic Disease Directors (NACDD). This framework outlines policy recommendations, implementation actions and messaging content to help the public health community address the complex needs of America's 53 million family caregivers.

Included in this report:

- A foundation of the framework and background into why it's needed;
- Strategies and recommendations for viewing family caregiving through a public health lens;
- A framework comprised of public health data gathering research, education, and awareness and service coordination and delivery across sectors and siloes;
- Actions for implementing an expanded family caregiver support infrastructure via a pilot program.

Guided by the expertise of state-based chronic disease directors, NAC's report and framework recognizes the importance of caregivers as a vital part of the health care team and that supporting these family caregivers is essential for improving public health outcomes for communities and the nation.

To read the report and access our findings, click the red button below.

VIEW THE REPORT



EVENTS & OPPORTUNITIES

APRIL

Strategies to Support Social Engagement of LGBTQ+ Older Adults

April 13, 2023 | 12:00 PM - 1:00 PM ET | Online

Join [enGAGED: The National Resource Center for Engaging Older Adults](#), in partnership with the [Diverse Elders Coalition](#), on April 13 at 12:00 PM ET for a webinar focused on the social engagement of LGBTQ+ older adults. Participants will hear from SAGE and Aging Ahead who will provide a primer on social isolation among LGBTQ+ older adults as well as cultural considerations, resources, programs and other best practices for working with this population.

To register for this event, click the red button below.

REGISTER





A New Model of Care: Dementia Connection Model

April 14, 2023 | 1:00 PM - 2:00 PM ET | Online

If you are a healthcare professional or family caregiver, who provides care for Alzheimer's and Dementia individuals, this webinar is for you.

In this dementia care webinar, you will learn about the first-ever cognitive-behavioral approach to care called the Dementia Connection Model®, created by Dr. Jennifer Stelter, clinical psychologist, dementia expert, and Johns Hopkins Press author of *The Busy Caregiver's Guide to Advanced Alzheimer Disease*. The model ties together three key concepts in understanding Alzheimer's disease and other forms of dementia and how to provide the best quality of care. You will better understand the "why?" of dementia to provide a quality of life for those you care for. Then, you will exercise your brain in learning "how" to best implement the "what" -- sensory-based, non-pharmacological approaches that positively influence the emotions and memories for those living with dementia, enabling positive, productive behavior expressions and a better connection.

To register for this event, click the red button below.

REGISTER





Planning for Getting Paid for Caring for a Family Member

April 14, 2023 | 2:00 PM - 3:00 PM ET | Online

The direct care workforce shortage means many families simply can't find a direct care worker to hire. More and more families may use the caregiving budget to reimburse a family member for providing care. With a new planning tool provided by The Caregiving Years Training Academy, families can create plans to hire a family member and be empowered to have effective conversations with a financial planner and elder law attorney to ensure that they created the right solution for their family.

Join Denise Brown for a 50-minute meeting to explore the possibility of paying a family member (including yourself) for providing care.

Before joining, download the **Paying for Care Planning Tool** to use during our 50-minute session.

Denise began helping family caregivers in 1990 and launched one of the first online caregiving communities in 1996. She managed the community until its sale in March 2020 in order to focus on her training and development programs. Denise began helping her father in 2004 after his bladder cancer diagnosis. She also helped care for her mother for seven years until her death in August 2022.

To register for this event, click the red button below.

REGISTER



**HEALTH AND AGING
POLICY FELLOWS**

**Health and Aging Policy Fellowship 2023-2024
Call for Applications**

Deadline to apply: April 17, 2023

With an aging population, one of the greatest challenges for the U.S. is ensuring that policies provide the best possible quality of life for all across all dimensions of society – from the communities where we live, the transportation we depend on, the food we eat, and the health care we receive. Success will require the translation of cutting-edge science and practical clinical experience into sound health policy. The goal of the Health and Aging Policy Fellows Program is to provide professionals in health and aging with the experience and skills necessary to help lead this effort, and in so doing, shape a healthy and productive future for older Americans.

The Health and Aging Policy Fellows Program offers two different tracks for individual placement: (1) a residential track that includes a 9-to-12-month placement in Washington, D.C. or at a state agency (as a legislative assistant in Congress, a professional staff member in an executive branch agency or in a policy organization); (2) a non-residential track that includes a health policy project and brief placement(s) throughout the year at relevant sites. The project may be focused at a global, federal, state or community level.

In addition, through our partnership with the veterans health administration, VA employees can participate in the VA track as a non-residential fellow.

Core program components focused on career development and professional enrichment are provided for fellows in all tracks.

To learn more about the fellowship, click [here](#). To apply, click the red button below.

APPLY FOR THE FELLOWSHIP



LUNCH & LEARN

Understanding the experiences of
**siblings of people with
developmental disabilities**

Understanding the Experiences of Siblings of People with Disabilities

April 17, 2023 | 1:00 PM - 2:00 PM ET | Online

Over the past five years, [Siblings Canada](#), an initiative of the Canadian Centre for Caregiving Excellence (CCCE), the Azrieli Adult Neurodevelopmental Centre (CAMH) and international partners has been researching the experiences of adult siblings of people with disabilities, in particular Canadian siblings of people with intellectual and developmental disabilities.

Tune in on April 17th for a webcast about this important topic. This event is for anyone with an interest in the experience of adults who have a sibling with a disability such as siblings themselves, parents, service providers, researchers, or people with disabilities.

To register for this event, click the red button below.

REGISTER

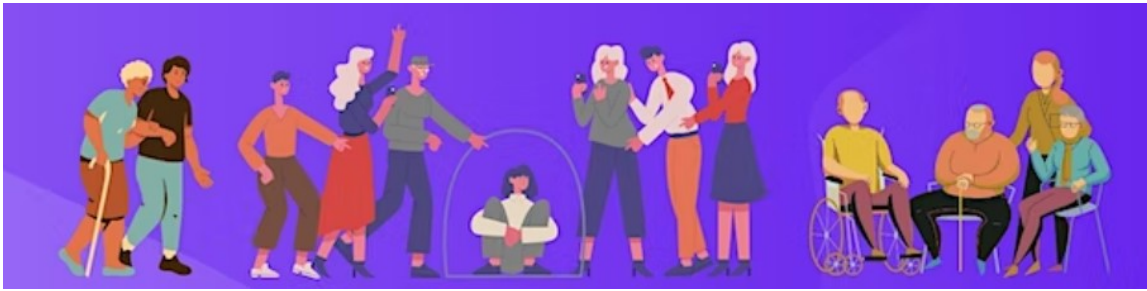

Understanding Behaviors & Communications

April 17, 2023 | 6:30 PM - 8:00 PM ET | Online

Join the So' Tsoh Foundation and the Alzheimer's Association on April 17th for an online session about interpreting behaviors and communications in the context of Alzheimer's and other dementias.

Alzheimer's is not normal aging. It's a disease of the brain that causes problems with memory, thinking and behavior.

Communication is more than just talking and listening – it's also about sending and receiving messages through attitude, tone of voice, facial expressions and body language. As people with Alzheimer's disease and other dementias progress in their journey and the ability to use words is lost, families need new ways to connect. Join us to explore how communication takes place when someone has Alzheimer's, learn to decode the verbal and behavioral messages delivered by someone with dementia, and identify strategies to help you connect and communicate at each stage of the disease.

Behavior is a powerful form of communication and is one of the primary ways for people with dementia to communicate their needs and feelings as the ability to use language is lost. However, some behaviors can present real challenges for caregivers to manage. Join us to learn to decode behavioral messages, identify common behavior triggers, and learn strategies to help intervene with some of the most common behavioral challenges of Alzheimer's disease.

Join us to learn about:

- The Four Steps Process
- Anxiety or agitation
- Confusion or suspicion
- Aggression
- Repetition
- Opportunities for supporting research
- Resources for people with early-stage

Certificate of Completion will be provided.

To register for this event, click the red button below.

REGISTER





Self-Care Course: Taking Care of Yourself

April 18, 2023 | 1:00 PM - 2:00 PM ET | Online

Join the VA's Program of General Caregiver Support Services on April 18th for an online session about self-care for caregivers of Veterans.

Caregivers of Veterans who receive care from VA are eligible to attend. The course is presented to caregivers by virtual platforms or telephone access in their homes. The course is 2 hours in length and taught by a VA Caregiver Center Instructor. Everyone will receive a workbook to follow along during the presentation.

What You Will Learn:

- Healthy Eating and Recipes
- Protecting and Improving Your Physical Health
- Falling and Staying Asleep
- Protecting and Improving Your Emotional Health
- Caregiver Survival Tools
- How to Create a Personal Action Plan for Taking Care of You

To register for this event, click the red button below.

REGISTER



Relationships, Family, and Mental Health

April 18, 2023 | 1:00 PM - 2:00 PM ET | Online

The complicated nature of mental illnesses can make relationships challenging, and caregiver stress — the emotional and physical stress of caregiving — is common. Learn strategies to set boundaries, respond to difficult behavior, and manage your own stress in this one-hour webinar with a licensed therapist.

Fine print: Certificates of attendance are provided at no cost. CEUs are not provided. Everyone who registers will receive the webinar recording & resource info 24 hours the live event.

About the instructor: Jaymi Dormaier is a Licensed Master Social Worker with ten years of experience in the mental health field. In Jaymi's career as a social worker and therapist she has worked with diverse populations focusing on anxiety, depression, grief, trauma, foster care, adoption, homelessness, and addiction. She is passionate about helping others live a life they love.

To register for this event, click the red button below.

REGISTER
>



Make Your Voice Heard: Tips for Effective Caregiver Communication

April 21, 2023 | 12:00 PM - 1:00 PM ET | Online

Caregivers navigate many relationships between the care recipient, healthcare professionals, family members, and others. When communicating in these environments, caregivers can often feel frustrated. Effective communication in relationships is essential for caregivers to best support their care recipients and alleviate stress and anxiety. Join Dr. Naomi Gryfe Saperia to learn practical communication skills to help advocate for those you care for – and yourself.

Dr. Saperia is a Clinical Health Psychologist in Ontario with over a decade of experience in hospitals and private practice. Her clinical practice currently specializes in helping clients cope with the emotional toll of having or caring for someone with an illness or disability.

To register for this event, click the red button below.

REGISTER



What's Next for Me After Caregiving Ends?

April 21, 2023 | 1:00 PM - 2:00 PM ET | Online

When a personal caregiving experience ends, you may wonder: What's next for me?

Because of your personal caregiving experience, you'll look at your life's work with a fresh perspective. During this interactive workshop, caregiving coach Denise Brown will help you see possibilities for your career or your volunteer work. She'll also share how other family caregivers transform their personal caregiving experience through Denise's training programs.

About Denise Brown

Denise is the founder of The Caregiving Years Training Academy. She began helping family caregivers in 1990 and launched one of the first online caregiving communities in 1996. She managed the community until its sale in March 2020 in order to focus on her training and development programs. She began helping her father in 2004 after his bladder cancer diagnosis. She helped her mom from for seven years until her death in August 2022.

To register for this event, click the red button below.

REGISTER





Caring for Our Own: Showing Up and Showing OUT Registration

April 21, 2023 | 10:00 AM - 6:00 PM ET | Online

Join the Alzheimer's Association for its 3rd Annual Caring for Our Own LGBTQ Caregiver Seminar: Showing Up and Showing OUT to hear from experts about dementia, caregiving, and LGBTQ aging needs. This is an online event.

Risk factors for Alzheimer's and other dementias can occur at any age, but in LGBTQ communities we are learning about particular impacts and challenges to our loved ones and ourselves as we get older and care for one another. Moderated by Dallas-area drag queen, Demanda Refund, the seminar will review LGBTQ insights into brain health, caregiving, and resources.

This year's featured speaker is Jason Flatt, Assistant Professor of Public Health at the University of Nevada-Las Vegas and a leading researcher of LGBTQ older adults. Dr. Flatt will highlight intersections between LGBTQ identities, care, aging, and dementia and discuss ongoing efforts to improve LGBTQ inclusion in medical research. Additional sessions will link lifestyle factors to brain health, compare caregiving experiences across generations and identities, and introduce ways LGBTQ communities and professionals can show up for one another and for themselves through aging advocacy and community-based services.

3.0 CEUs will be available to social workers, licensed professional counselors, and nurses at no cost.

To register for this event, click the red button below.

REGISTER





Mental Capacity

April 24, 2023 | 8:30 AM - 10:00 AM ET | Online

Join the UK's Dementia Carers Count on April 24th for an online discussion of mental capacity and the way in which it is assessed. The lasting powers of attorney roles and main considerations of a best interest decision for people who do not have capacity for a decision are also discussed.

This session is for you if:

- you would like to gain a better understanding the mental capacity act
- you are looking for strategies to support a person to be involved in decision making
- you want to know what to do if the person does not have capacity for a decision
- you want to spend time with experienced healthcare professionals who will answer your questions in a safe, supportive environment
- you would like to meet other people who are taking care of a friend or family member with dementia in a similar situation

To register for this event, click the red button below.

REGISTER
>



The Fourth Summit: Geroscience for the Next Generation

April 24 - 26, 2023 | 9:00 AM - 5:00 PM ET

Online and In-person at NIH's Natcher Conference Center (Bethesda, MD)

On April 24-26, 2023, the NIH Geroscience Interest Group (GSIG) will host the fourth Geroscience Summit with in-person and virtual options. This landmark event will bring together researchers and clinicians interested in geroscience and aging to explore the state of the science.

The Summit will be an opportunity to further develop and implement geroscience in an equitable manner, while considering the breadth and heterogeneity of physiology among individuals across all populations. Researchers and clinicians will have an opportunity to discuss new approaches to understanding and addressing multimorbidity and geriatric syndromes, two clinical conditions that place a significant burden on older populations.

To learn more or to register for the Summit, click the red button below.

REGISTER



Creating an End-of-Life Plan

April 25, 2023 | 11:30 AM - 12:30 PM ET | Online

Thinking and talking about your final wishes can be tough. But doing the work of deciding, discussing, documenting and sharing those wishes with your loved ones has proven to provide peace of mind for everyone.

Getting the practical side of your affairs in order will give reassurance that "everything is taken care of" to those you care most about and unburden them from having to make difficult yet necessary decisions as they grieve and mourn.

Attend this webinar and learn how to:

- Plan and document your wishes in case of medical or other emergencies
- Track important medical and insurance information
- Store key information on property, vehicles and non-financial assets
- Document what you have and what you owe
- Make the "unseen" visible by creating a digital estate plan
- Express your final wishes for how you'd like to be remembered
- Provide grief support to your loved ones before and after your death
- Store and digitally access all your final wishes documents

How to Join

Please note that you must be signed in to your AARP.org account or create an account to register for events. AARP membership is not required. Please do not opt out of event-related email, as you will be emailed a link to join the webinar via Zoom prior to the event.

To register for this event, click the red button below.

REGISTER





Helping Teens Heal from Trauma

April 25, 2023 | 7:00 PM - 8:30 PM ET | Online

Trauma among teens is more common than you might believe. By the age of sixteen, approximately one-quarter (25%) of children and adolescents have experienced at least one traumatic event. As a caring adult, you have an important role to play in aiding them as they heal.

The effects of trauma can be debilitating, making it difficult for teens to cope with life's daily struggles. Adults can help by providing a safe, supportive environment and access to useful resources. With your help, teens can begin to heal from the trauma they have experienced and move forward in life.

Join Families for Depression Awareness on Tuesday, April 25, 2023, from 7:00 to 8:30 pm ET when Deborah Vinall, LMFT, Psy-D, defines trauma and discusses its impact on long-term wellness. She will also cover the signs of trauma in teens, effective treatment approaches, and practical strategies that caring adults can use to encourage teen mental wellness.

To register for this event, click the red button below.

REGISTER



Beyond Movement Changes: The Emotional Impact of Parkinson's Disease

April 26, 2023 | 1:30 PM - 2:30 PM ET | Online

It is well recognized that Parkinson's Disease affects body movement. Join Banner Sun Health Research Institute for a program that will focus on helping attendees better grasp the common emotional changes that occur in the person with PD. Learn how increasing empathy for both caregivers and their person can reduce frustration.

To register for this event, click the red button below.

REGISTER



Take Charge! Advance Care Planning Tips

April 26, 2023 | 2:00 PM - 3:00 PM ET | Online

Advance care planning is a process, not an event, and is planning for future care based on your values, beliefs, preferences, and specific medical issues. An advance health care directive is the record of that process.

YOU decide your plan and you update it whenever you'd like, because it's your life and it's worth your time.

-Why did YOU decide?

-Was it for a specific family member? Yourself? Your beloved pet?

-Did you/will you share your plan with loved ones to ensure they don't have to guess?

Are you ready to learn more? Join the Family Caregiver Alliance on April 26th for an online session that will further explore advance care planning.

Materials to review in advance of the evening can be found online by clicking [here](#).

To register for this event, click the red button below.

REGISTER

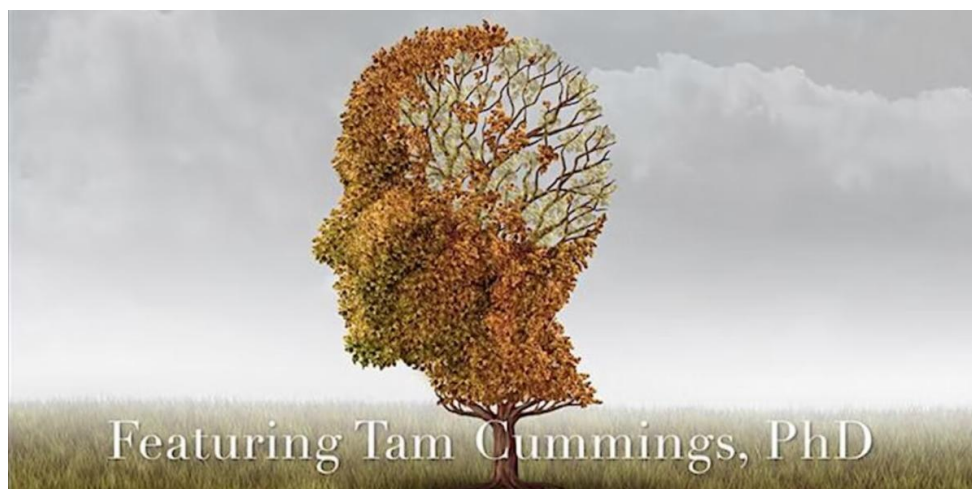

Pain and Other Assessments in a Person with Dementia

April 27, 2023 | 11:00 AM - 12:00 PM ET | Online

Tune in on April 27th for an online session in which Dr. Tan Cummings will discuss Pain and Other Assessments in a Person With Dementia. Professionals use a variety of tools to determine decline and remaining function in Persons With Dementia. Specific tools help give physicians, nurses and caregiving staff a better picture of what is happening to the resident. Assessing for depression, anxiety, ADLs, IADLs, Pain, etc., keeps arguments out of the doctor's office and helps us to assist families in understanding the disease process.

Pain causes an estimated 50 percent of the behaviors in a Person With Dementia. Learn how to assess, plan and provide for pain treatment, including the use of narcotic medications.

To register for this event, click the red button below.

REGISTER
>

MAY



Caregiver Mental Health: How to Reduce Anxiety for Better Living

May 2, 2023 | 12:00 PM - 1:00 PM ET | Online

The caregiving role can bring forth many different feelings and emotions, and anxiety is one which can be problematic for those managing care. In observance of Mental Health Week this May, we welcome back Dr. Patrick McGrath to talk about:

- Anxiety in caregivers
- How to notice and address it
- Practical and unique tips to support your mental health

Dr. Patrick McGrath is a clinical psychologist and Emeritus Professor of Psychiatry at Dalhousie University and a scientist at the IWK Health Centre where his research is based. He is an Adjunct Professor of Psychiatry at the University of Ottawa and founder and president of 90Second Health Letters. He frequently treats caregivers with anxiety in his private practice.

To register for this event, click the red button below.

REGISTER



As Dementia Progresses: Moderate to Advanced Stage

May 2, 2023 | 1:00 PM - 2:00 PM ET | Online

Join Banner Alzheimer's Institute on May 2nd for an online class that will discuss the moderate to advanced stages of Alzheimer's disease or related dementias. Attendees will learn about expected changes in memory, thinking, mood, behavior and function as the disease progresses. Practical strategies will be provided to assist caregivers to find success in their efforts.

To register for this event, click the red button below.

REGISTER



THE MATHISON CENTRE
for MENTAL HEALTH RESEARCH & EDUCATION

Understanding Dementia: Causes, Treatments and Living Your Best Life

May 4, 2023 | 8:00 PM - 9:00 PM ET | Online

Dementia is a general term for loss of memory, language, problem-solving and other thinking abilities that are severe enough to interfere with daily life. There is no proven cure for dementia. Research suggests that combining healthy habits promotes good brain health and reduces risk of cognitive decline. Join experts from the Mathison Centre in

Calgary to discuss research on the causes, treatments, impact and what resources there are to support patients and families.

To register for this event, click the red button below.

REGISTER



Parkinson's IQ + You, Mid-Atlantic

**May 6, 2023 | 8:00 AM - 1:15 PM ET | Wilmington, Delaware
Chase Center on the Riverfront (815 Justinson Street)**

Join the Michael J. Fox Foundation in Wilmington, Delaware on May 6, 2023, for Parkinson's IQ + You, a free educational event designed for people with Parkinson's and their loved ones. This in-person event features a program with sessions on navigating Parkinson's, managing care and learning about research participation. The accompanying Partner Expo includes information on treatment options and local resources for the Parkinson's community.

To learn more or to register for this event, click the red button below.

LEARN MORE



Advance Directives: What Families Should Know

May 8, 2023 | 10:00 AM - 11:00 AM ET | Online

Making medical decisions can be difficult when facing any illness. That is why an advance directive is so important to have. In this workshop we will discuss what advance directives are, who needs to have them and more.

To register for this event, click the red button below.

REGISTER



Alzheimer's Program: Healthy Living for Your Brain & Body

May 9, 2023 | 4:00 PM - 5:30 PM ET | Online

For centuries, we've known that the health of the brain and the body are connected. But now, science is able to provide insights into how to make lifestyle choices that may help you keep your brain and body healthy as you age. Join the Kedlac Neurological Resource Center on May 9th to learn about research in the areas of diet and nutrition, exercise, cognitive activity and social engagement, and use hands-on tools to help you incorporate these recommendations into a plan for healthy aging.

To register for this event, click the red button below.

REGISTER



SAINT LOUIS
UNIVERSITY™

Essentials of Family Caregiving

May 10, 2023 | 1:00 PM - 2:00 PM ET | Online

Please join Dr. Max Zubatsky, PhD, LMFT- Associate Director, Gateway Geriatric Education Center, Saint Louis University for training on Essentials of Family Caregiving reviewing common caregiver questions, areas of needed support, and how to avoid burnout. This is 2 of 3 aging-related training topics hosted virtually and sponsored by the Systems Change for Aging & Behavioral Healthcare (Systems ABC) Grant awarded by the Missouri Foundation for Health.

To register for this event, click the red button below.

REGISTER



Register Now!

6th Annual Older Adult Mental Health
Awareness Day Symposium

May 11, 2023

CEUs offered for multiple disciplines



6th Annual Older Adult Mental Health Awareness Day Symposium

May 11, 2023 | 10:00 AM - 5:00 PM ET | Online

The National Council on Aging is proud to host the 6th annual Older Adult Mental Health Awareness Day Symposium. It will feature leaders in the field who are successfully partnering across sectors to provide equity-focused solutions to improve older adult mental health.

This event is co-sponsored with the U.S. Administration for Community Living, the Health Resources and Services Administration, and the Substance Abuse and Mental Health Services Administration. Registration is free and includes a full day of sessions on how to best meet the mental health needs of older adults. In partnership with Rush University's E4 Center of Excellence for Behavioral Health Disparities in Aging, NCOA anticipates offering free continuing education credit for several professions.

To learn more or to register for the symposium, click the red button below.

REGISTER



Understanding Dementia for Family and Friends

May 12, 2023 | 10:00 AM - 12:00 PM ET | Online

Join CaringKind on May 12th for a seminar that will provide family members and friends information about Alzheimer's disease and other dementias, discuss the different stages of the disease and what to expect. The presentation will include an overview of CaringKind's programs and services and other available resources and services.

To register for this event, click the red button below.

REGISTER



Enhancing Care Program for Care Partners Information Session

May 17, 2023 | 6:30 PM - 7:30 PM ET | Online

Join the Alzheimer's Society of Durham Region in Ontario for a Zoom session for care partners of a person living with dementia and health care providers to learn more about the Enhancing Care Programs, TEACH and CARERS, two programs developed by Reitman Centre at Sinai Health System to support the needs of caregivers and aid in the enhancement of coping and practical skills.

TEACH: TEACH stands for Training, Education and Assistance for Caregiving at Home. TEACH is a therapeutic group intervention with the goal of providing education while enhancing coping skills of care partners. A vital aspect of TEACH is the group support where care partners have the opportunity to share and learn from other care partners, often discussing common problems and strategies that have worked for others. TEACH is widely open to any kind of care partner, whether they are just starting out in this role or have been caregiving for a long period of time.

CARERS: CARERS stands for Coaching, Advocacy, Respite, Education, Relationship, Simulation. CARERS is an eight-week program for primary caregivers of people living with dementia and this program is more in-depth than TEACH and consists of 2-hour sessions each week. CARERS focuses on practical skill-based tools and emotional supports needed to provide care for someone with dementia. It is structured around therapeutic relationships, adult learning which includes experiential learning through the use of simulation and problem-solving techniques.

To register for this event, click the red button below.

REGISTER





METTLE
HEALTH

Conversations and Events

Advance Care Planning: Advance Directives Deep Dive

May 19, 2023 | 1:00 PM - 2:00 PM ET | Online

Advance directives are tricky to complete if you don't understand the context or consequences of the medical decisions you are asked to make. What is a health care proxy, and what does the role entail? What does artificial nutrition actually entail? How about a ventilator? Putting yourself into a future state is hard enough, but much harder when you don't fully understand the implications of what you're signing up for.

Join BJ Miller, Mettle Health founder, palliative care and hospice physician and author, for an informal and interactive conversation on what's in an advance directive and how to complete them. Advance care planning IS confusing, and we hope to shed some light in this session.

All online discussions begins with a basic overview of the day's topic before opening up to the group for Q&A and conversation. This session should feel as supportive as it does educational, so bring your questions and comments, or feel free to just listen. Together, we'll explore real life examples and address your questions on the topic.

Discussions are held online and once registered, you will receive a link via email to join on video or by phone.

To register for this event, click the red button below.

REGISTER



Comfort for Caregivers: Strategies for Dealing with Caregiver Stress

May 22, 2023 | 10:00 AM - 11:00 AM ET | Online

Caring for a loved one strains even the most resilient people. In this workshop, we will discuss strategies for dealing with caregiver stress and learn effective ways to preserve your own health and well-being. There will be time for Q&A following the presentation.

To register for this event, click the red button below.

REGISTER



Dealing With Dementia

May 23, 2023 | 5:00 PM - 9:00 PM ET | Online

Being a caregiver for a family member or friend with dementia comes with its own set of unique rewards and challenges. Hosted by the Rosalynn Carter Institute, the Dealing with Dementia workshop is here to provide insights and guidance on dementia and the caregiver journey. Participants will be mailed a free, comprehensive Dealing with Dementia guide designed specifically to help support caregivers.

To register for this event, click the red button below.

REGISTER



Sundowning

May 24, 2023 | 8:30 AM - 10:00 AM ET | Online

You may have heard the term “sundowning”. It refers to the agitation or state of confusion occurring in the late afternoon and lasting into the night experienced by someone with dementia. It’s a really common side affect of dementia and it is particularly apparent in the autumn and winter months as the days are shorter and the night rolls in earlier.

Sundowning can cause different behaviors, such as confusion, anxiety, aggression or ignoring directions. It can also lead to pacing or wandering. These behaviors can be particularly difficult for a carer to manage and can increase your own anxiety as the late evening / afternoon starts to approach.

Join the UK's Dementia Carers Count on May 24th for a presentation and exploration of

sundowning. This session is for you if you ...

- want gain a better understanding of the factors that may contribute to early evening agitation or sundowning
- would like to consider your own needs at this time as well as the person with dementia
- want to spend time with experienced healthcare professionals who will answer your questions in a safe, supportive environment
- would like to meet other people who are taking care of a friend or family member with dementia in a similar situation

To register for this event, click the red button below.

REGISTER
>



Eldercare Caregiving Grief and Guilt

May 24, 2023 | 1:00 PM - 2:00 PM ET | Online

When you become a caregiver, quite often some huge emotions come along for the ride. Emotions such as Grief & Guilt.

Join Amy Friesen, Founder of Tea & Toast, Best-Selling Author, Speaker and Educator, and Margaret Dennis, Founder of Evolv Coaching as they explore these big emotions. Why do these emotions happen & how to recognize them (it isn't always what you think!).

Learn strategies on how you can support yourself and your loved ones when these emotions surface.

To register for this event, click the red button below.

REGISTER
>



Setting Boundaries for Healthy Relationships and Caregiver Self-Care

May 25, 2023 | 7:00 PM - 8:30 PM ET | Online

Healthy boundaries are essential for any caregiver supporting a loved one living with depression. Boundaries provide structure in relationships and ensure that everyone involved is respected and gets their needs met. By setting clear limits, you can prioritize your wellness while continuing to be a support for your loved one.

Taking the time to nurture yourself emotionally, mentally, and physically can help you remain strong despite the demands of caregiving and avoid caregiver burnout. Learn how to develop and affirm your boundaries to promote your own wellness and strengthen your relationship with your loved one.

Join Families for Depression Awareness on Thursday, May 25, 2023, from 7:00 PM to 8:30 PM ET to hear from Jenny Woodworth, LISW, to learn how to define boundaries as they relate to familial relationships. You'll learn why boundaries are necessary when supporting a loved one with a mood disorder and how to apply boundaries as a form of self-care.

To register for this event, click the red button below.

REGISTER

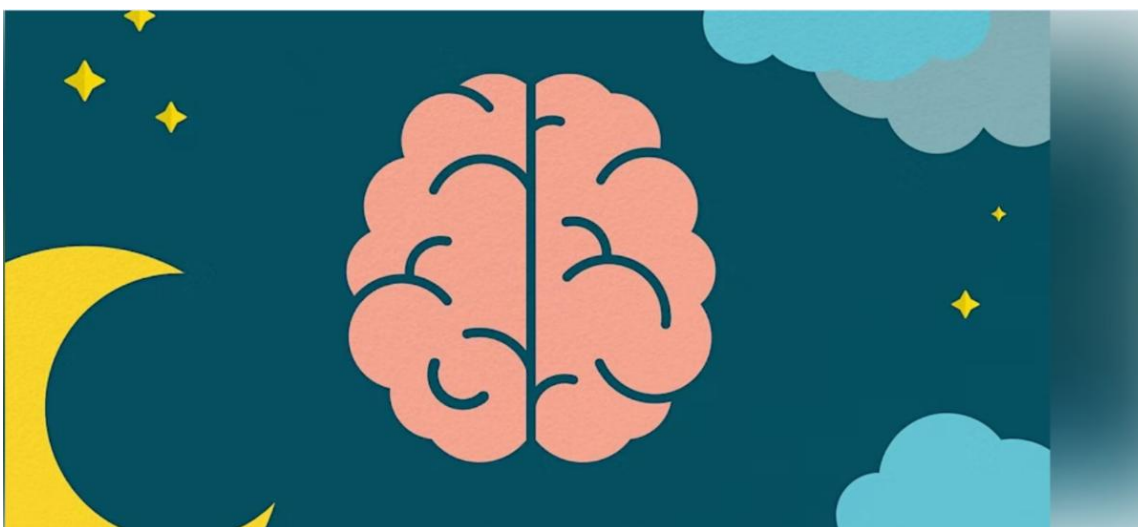

Sleep & Dementia

May 29, 2023 | 2:30 PM - 4:00 PM ET | Online

Disturbances in the sleep cycle are common with people suffering from dementia. Join the Alzheimer's Society of Durham Region in Ontario for an online event that will explore how sleep affects our brain, and how changes influence behaviours, and ways to ensure good sleep hygiene.

To register for this event, click the red button below.

REGISTER
>

JUNE

Aspects of Caregiving

June 2, 2023 | 1:00 PM - 2:00 PM ET | Online

Join BJ Miller, Mettle Health founder, palliative care and hospice physician and author, for an informal and interactive conversation on caregiving and what it entails to be a caregiver.

All online discussions begins with a basic overview of the day's topic before opening up to the group for Q&A and conversation. This session should feel as supportive as it does educational, so bring your questions and comments, or feel free to just listen. Together, we'll explore real life examples and address your questions on the topic.

Discussions are held online and once registered, you will receive a link via email to join on video or by phone.

To register for this event, click the red button below.

REGISTER
>



Caring for Your Caregiver

June 8, 2023 | 3:00 PM - 4:00 PM ET | Online

Your caregiver is your most valuable contact to help live a better life with Myasthenia Gravis. They need your understanding, patience, and care too. Join Toni Gities on June 8th for a webinar that will discuss the importance of caring for your caregiver.

Toni is the CEO of Caregiver Empowerment and the 2022 recipient of the Myasthenia Gravis Foundation's Emerging Leadership Award.

To register for this event, click the red button below.

REGISTER
>



Young Onset Dementia

Join the [Alzheimer Society of Durham Region](#) (Canada) on June 26th for an online workshop that will distinguish Young Onset dementia from other types of dementia by identifying its core symptoms and by understanding the possible causes/risk factors that bring changes to brain structure and function. It will also discuss general ways of supporting people living with young onset dementia.

This session will be hosted on Zoom (with a phone in options).

Zoom session: Once you have registered for the session, you will receive a link with instructions on how to connect.

To register for this event, click the red button below.

REGISTER
>

PATIENT AND CAREGIVER STUDIES



Do You Know Someone with Memory Loss Living at Home?

The University of Minnesota is investigating a new technology that could make visiting with others easier.

The Smartwatch Reminder System is designed to help people with memory loss remember names and relationships by displaying photos and information about home visitors on a wristwatch.

What

*A 6 month research study with 3 surveys. A few participants will be selected for in depth interviews.

Who is eligible

*People with mild to moderate memory loss and their care partner.

Where

*Participate from the comfort of home.

Why

*To understand whether and how the Smartwatch Reminder System can help people with memory concerns.

Each pair will receive up to \$150 for participating.

To learn more about this study, call (612)626-9576 or send an email to memoryaid@umn.edu.

To participate in the study, click the red button below.

JOIN THE STUDY
>

Boston Cognitive Assessment: Online Cognition Testing

Start: October 1, 2019

End: October 1, 2029

Enrollment: 10000

Who is sponsoring this study? Alzheimer's Light LLC

What is this study about?

The Boston Cognitive Assessment (BoCA) is an online test to measure cognition over time. BoCA uses random tasks that are different each time to assess various cognitive functions including memory, visual-spatial perception, attention, mental math, and language. Each time a participant completes the test, they receive their score immediately, followed by an email with a link to a full report and progress chart. The study aims to increase access to cognitive testing to support the monitoring of cognition over time. If changes in cognition are detected, the BoCA test may help doctors figure out if cognitive decline is caused by an underlying condition and provide appropriate care.

Minimum Age: 50 Years

Maximum Age: N/A

To enroll and participate, clicking on the red button below.

ENROLL
>

Genetic Characterization of Movement Disorders and Dementias

Start: February 12, 2003

End: December 31, 2059

Enrollment: 12,000

Who is sponsoring this study? National Institute on Aging (NIA)

Where is this study located? Maryland

What Is this study About?

In this observational study, researchers will examine the genes of families with a history of movement disorders (such as Parkinson's disease) and dementias (such as Alzheimer's disease) to try to find a genetic cause of these disorders. Participants include individuals with a clinical diagnosis of a movement disorder or dementia, their affected and unaffected family members, and unrelated, healthy individuals (to provide control samples). This study usually requires one visit to the NIH Clinical Center where participants will give a blood sample and/or a saliva sample.

Do I Qualify To Participate in This Study?

Minimum Age: 18 Years

Maximum Age: 100

Must have:

- Diagnosis of a movement disorder or dementia accompanied by sufficient clinical and/or laboratory evidence
- Clinical confirmation of a movement disorder or dementia by the investigator and his associates, either by physical examination and/or review of medical records
- Family member of a person diagnosed with a movement disorder or dementia
- Have no known movement disorder or dementia, or family member with a movement disorder or dementia
- Able to provide consent or, in the case of minors and cognitively impaired individuals, have a legally authorized representative to provide consent
- Able to understand and participate in study procedures or have a legally authorized representative that can consent on participant's behalf

Must NOT have:

- Any movement disorder or dementia caused by a specific environmental exposure, birth injury, metabolic disorder, or brain infection such as encephalitis
- Clinically significant anemia that would make drawing blood unsafe, and participant is unwilling to provide saliva sample
- Clinically significant bleeding that would make drawing blood unsafe, and participant is unwilling to provide saliva sample
- Any medical condition that would make drawing blood unsafe or undesirable (for example, a serious medical illness such as unstable heart disease or unstable chronic obstructive pulmonary disease), and participant is unwilling to provide saliva sample

For more information call Bryan Traynor at (301)451-7606 or email him by clicking on the red button below.

LEARN MORE



Problem Adaptation Therapy for Mild Cognitive Impairment and Depression

Start: July 1, 2017

End: March 31, 2024

Enrollment: 80

Who is sponsoring this study? Weill Medical College of Cornell University

Where is this study located? Maryland and New York

What is this study about?

Psychotherapy, also known as talk therapy, is the use of psychological methods to help a person change and overcome problems in desired ways. This study will explore a form of psychotherapy called Problem Adaptation Therapy in people with mild cognitive impairment. Problem Adaptation Therapy includes a combination of emotion regulation techniques, tools (notes, checklists, calendars, etc.), and caregiver participation. Participants will meet with certified mental health clinicians 15 times over six months to engage in either Problem Adaptation Therapy or supportive therapy. Researchers will look for changes in cognition, depression, memory, and stress reduction.

Do I Qualify To Participate in This Study?

Minimum Age: 60 Years

Maximum Age: 85 Years

Must have:

- Amnestic mild cognitive impairment (MCI)
- Not taking or on stable dose of antidepressants, cholinesterase inhibitors or memantine, without any medical recommendation to adjust dosage in next three months
- Clinical Dementia Rating = 0.5 at screening
- Capacity to consent
- Fluent in English

Must NOT have:

- Significant suicide risk
- Too unstable medically or neurologically to safely enroll in a research trial
- Too psychiatrically unstable to safely enroll in randomized trial of psychotherapy; requires psychiatric hospitalization
- Current involvement in psychotherapy

For more information call Dimitris Kiosses at (914)997-4381 or email him by clicking on the red button below.

LEARN MORE



Memory Aid App to Improve Cognition in People with Mild Cognitive Impairment

Start: Jan. 20, 2023

End: May 20, 2024

Enrollment: 50

Who is sponsoring this study? Washington State University

Where is this study located? Washington

What is this study about?

This study will examine the effectiveness of a personalized, online training program to teach older adults with cognitive impairment how to use EMMA, a memory aid app. The EMMA app works on a computer or smartphone and is designed to support memory and healthy behaviors. In one month, all participants will complete six online training lessons to learn how to use EMMA, with access to technical support. Half of the participants will be randomly assigned to also receive brief phone check-ins with a clinician each week. For

the next three months, researchers will track how much the participants use the EMMA app. All participants will complete two phone interviews about their perceived cognitive skills, as well as thinking, memory, and daily functioning tests at the start of the study and after six months of using the app.

Do I Qualify To Participate in This Study?

Minimum Age: 50 Years

Maximum Age: N/A

Must have:

- Self-reported cognition problems, based on questions at study screening
- Able to read and speak English

Must NOT have:

- Any medical, neurological, or psychiatric diagnosis that explains current cognitive issues (e.g., stroke)
- Severe vision or hearing problems that would interfere with the completion of the study procedures

For more information call Margaret Dines at (509)335-4033 or email her by clicking on the red button below.

LEARN MORE
>

STRIDE: Stress Reduction in Dementia Caregivers

Dr. Ana-Maria Vranceanu and Dr. Jennifer Huberty are conducting a research study to explore the impact of a 12-week mobile app-based wellness intervention among caregivers of those with Alzheimer's disease or related dementias. Participants in the study will be asked to:

*Be randomized to one of two different groups that will include downloading a mobile health app

*Participate in the app for 10 minutes daily for 12 weeks

*Complete online questionnaires at baseline, postintervention, and follow-up

Qualifying and enrolled participants can earn up to \$50.

Drs. Vranceanu and Huberty invite you to complete a few surveys to determine if this study is a good fit for you. This will involve answering questions such as your status as a caregiver and your current health status.

You have the right not to answer any question, and to stop answering the questions at any time. Your participation in the screening questionnaires is completely voluntary. If you choose to stop answering the screening questionnaires at any time, there will be no penalty. There is no direct benefit of answering these questions nor are there any foreseeable risks or discomforts from participation in the screening.

By completing this screening questionnaire, you are consenting to the collection of your name and contact information. This information will only be used to contact you about this study and it will not be shared outside of our data collection platform, nor to anyone outside of our team.

If you have questions or concerns, send an email to MGHSTRIDE@studypartners.org.

To take the survey, click the red button below.

LEARN MORE



Study Seeks Long-Distance Family Caregivers

If you are a caregiver living approximately 2 or more hours away from your care recipient, you may be eligible to participate in a new research study evaluating the administration of a non-drug intervention designed to help long-distance caregivers of persons with dementia.

A National Institute on Aging-funded study led by researchers at LeadingAge and the University of Massachusetts Boston in collaboration with the Family Caregivers Alliance is evaluating a new support program designed to help long-distance family caregivers of persons living with dementia. You may be eligible to participate if you:

- *Are a caregiver age 21 or older
- *Are living about 2 hours or more away from your care recipient
- *Have a care recipient with dementia AND who is receiving home care

If eligible, you will receive:

- *Individualized support from FCA dementia experts, delivered remotely via the use of a tablet
- *Tailored dementia education and resources
- *A new tablet for the study, which is yours to keep

All intervention activities will be conducted remotely.

To learn more and to schedule a brief information and eligibility assessment, please call the principal investigator, Dr. Verena Cimarolli, at (202) 508-9411 or email her by clicking on the red button below.

LEARN MORE



Investigating Disorders Related to Amyotrophic Lateral Sclerosis and Frontotemporal Dementia

Start: October 2017
End: October 30, 2025
Enrollment: 200

Who is sponsoring this study? National Institute of Neurological Disorders and Stroke

Where is this study located? Maryland

What is this study about?

Researchers are looking for adults who are diagnosed with frontotemporal dementia, a motor neuron disorder, or a related adult-onset neurodegenerative disorder to participate in ongoing research or be considered for future studies. Participants will undergo diagnostic screening tests, tests to measure cognitive and motor function. Blood samples will be collected for genetic testing for genes associated with increased risk for neurodegenerative disorders. Additional diagnostic and research testing, including MRI, electromyography, neuropsychological testing, lumbar puncture, and skin biopsy, may be done in selected participants. Information collected will be used to create a registry of individuals with the gene mutations that cause frontotemporal disorders or amyotrophic lateral sclerosis.

Do I Qualify To Participate in This Study?

Minimum Age: 18 Years

Maximum Age: N/A

Must have:

- Diagnosis by a neurologist of frontotemporal dementia, frontotemporal lobar degeneration, primary progressive aphasia, semantic dementia, motor neuron disorder, amyotrophic lateral sclerosis, primary lateral sclerosis, progressive bulbar palsy, corticobasal syndrome, Huntington's disease, or other related adult-onset neurodegenerative disorder

Must NOT have:

- Other major neurological or medical diseases that may cause progressive weakness or cognitive dysfunction, such as structural brain or spinal cord disease, metabolic diseases, paraneoplastic syndromes, infectious diseases, peripheral neuropathy or radiculopathy, or other significant neurological abnormalities
- Unstable medical condition that makes participation unsafe
- Use of daytime ventilator support
- Inability to travel to the National Institutes of Health (NIH) Clinical Center
- People with pacemakers or other implanted electrical devices, brain stimulators, dental implants, aneurysm clips, metallic prostheses or implants, permanent eyeliner, implanted delivery pumps, or shrapnel fragments will not be excluded but will not undergo magnetic resonance imaging

For more information call Carol Hoffman at (301)451-1229 or email her by clicking on the red button below.

LEARN MORE



PET Imaging of Neuroinflammation in Neurodegenerative Diseases

Start: July 3, 2019

End: March 3, 2025

Enrollment: 200

Who is sponsoring this study? National Institute of Mental Health (NIMH)

Where is this study located? Maryland

What is this study about?

Radioligands are radioactive substances that are injected into the body to help diagnosis diseases or study processes within the body. This study will test the radioligand 11C-ER176 for showing brain inflammation on positron emission tomography (PET) scans in people with a neurodegenerative disease, such as Alzheimer's or frontotemporal dementia, compared to healthy individuals. Participants will undergo two PET scans and an MRI, as well as brief interviews, medical tests, memory and thinking tests, and an optional DNA test. Participants will be invited to return for repeat evaluations yearly afterward for several years.

Do I Qualify To Participate in This Study?

Minimum Age: 18 Years
Maximum Age: N/A

Must have:

Participants with Neurodegenerative Disease

- Diagnosis by a neurologist of frontotemporal dementia, frontotemporal lobar degeneration, primary progressive aphasia, semantic dementia, motor neuron disorder, amyotrophic lateral sclerosis, primary lateral sclerosis, progressive bulbar palsy, corticobasal syndrome, Huntington's disease, Alzheimer's disease, or other related adult-onset neurodegenerative disease

Participants with Increased Risk of Neurodegenerative Disease

- Known family history or other risk of an adult-onset genetic neurodegenerative disease, and/or mutation in a gene known to cause an adult-onset neurodegenerative disease

Healthy Participants

- Willing and able to complete all study procedures
- Medically healthy
- Enrolled in **The Evaluation of Participants with Mood and Anxiety Disorders and Healthy Volunteers** or **Recruitment and Characterization of Healthy Research Volunteers for NIMH Intramural Studies**

Must NOT have:

Participants with Neurodegenerative Disease or at Increased Risk

- Other major neurological or medical diseases that may cause progressive weakness or cognitive dysfunction, such as structural brain or spinal cord disease, metabolic diseases, paraneoplastic syndromes, infectious diseases, peripheral neuropathy, radiculopathy (pinched nerve), or other significant neurological abnormalities
- Unstable medical condition that would make participation unsafe (e.g., active infection or untreated malignancy)
- Require daytime ventilator support
- Are unable to travel to the National Institutes of Health in Bethesda, MD

Healthy Participants

- History of medical illness or injury with the potential to affect study data interpretation
- Any medical situation that conflicts with study procedures, including active infection and untreated malignancy
- Significant abnormalities on laboratory tests

All Participants

- Recent exposure to radiation related to research (e.g., PET scan from other research) that, when combined with this study, would be above allowable limits
- Inability to lie flat and/or still on camera bed for at least 2 hours, including claustrophobia, weight greater than the scanner maximum, and uncontrollable behavioral symptoms
- Pregnant or breastfeeding
- Participants must not have substance use disorder or alcohol use disorder. However, alcohol or cannabis use by themselves are not exclusion criteria, unless that use impairs function
- Unable to have a magnetic resonance imaging (MRI) scan (e.g., pacemakers or other implanted electrical devices, brain stimulators, dental implants, aneurysm clips, metal implants, permanent eyeliner, implanted delivery pumps, shrapnel fragments, metal fragments in the eye)
- National Institute of Mental Health staff members or employees of the National Institutes of Health who are subordinates/relatives/coworkers of investigators

For more information call Maria Ferraris Areneta at (301)496-9423 or email her by clicking on the red button below.

LEARN MORE



Light and Cognitive Therapy for Alzheimer's Disease

Start: January 1, 2018
End: December 31, 2025
Enrollment: 2000

Who is sponsoring this study? Alzheimer's Light LLC

Where is this study located? Florida

What is this study about?

Electrical activity in the brain known as gamma brainwaves helps connect and process information throughout the brain. Research suggests that exposure to a light flickering at 40 Hz may promote gamma-wave brain activity, which could potentially activate cells in the brain to eliminate beta-amyloid plaques that are common in Alzheimer's disease. This one-year observational study will test the ability of an iPad application, also called an app, to improve cognition, function, and quality of life in people with Alzheimer's disease. Participants will use the iPad app on a daily basis to play cognitive games (e.g., Sudoku, Tic-Tac-Toe) while being exposed to light therapy at 40 Hz. Each month, the participant's caregiver will use the app to report on the participant's functioning in daily living activities.

Do I Qualify To Participate in This Study?

Minimum Age: 50 Years
Maximum Age: N/A

Must have:

- Alzheimer's disease
- Cognitive impairment

Must NOT have:

- Previous epileptic seizures, including febrile seizures
- Significant disease of the eye, such as macular degeneration

For more information call Andrey Vyshedskiy at (617)433-7724 or email him by clicking on the red button below.

LEARN MORE



IN CASE YOU MISSED IT...

**Medicaid Structured Family
Caregiving Enables Caregivers to Make Caregiving
Their Primary Focus**



Family caregivers play an important role in caring for Medicaid Home and Community Based (HCBS) waiver participants. Some states have moved to offer structured family caregiving (SFC) services within their Medicaid program to help HCBS waiver participants' primary caregivers fulfill that role. SFC services include payment, individualized training based on the needs of the waiver participant, coaching, back-up or respite care, and other supports.

This webinar features both a state official who oversees an SFC waiver program and a representative of the Alzheimer's Association who offers his assessment of the approach from caregiver and Medicaid enrollees' viewpoints. Webinar participants will learn about state approaches to SFC, key policy considerations in program development, and program impact.

Speakers

Neva Kaye (moderator), Senior Policy Fellow, National Academy for State Health Policy

Rena Cox, Bureau Chief, Long-Term Services and Supports, Missouri Department of Health and Senior Services

Charles Duarte, Nevada Public Policy and Advocacy Director at Alzheimer's Association of Northern California and Northern Nevada



RESEARCH & RESOURCES



Alzheimer's Disease Facts and Figures

The 2023 edition of *Alzheimer's Disease Facts and Figures*, an annual report released by the Alzheimer's Association, reveals the burden of Alzheimer's and dementia on individuals, caregivers, government and the nation's health care system.

The accompanying special report, *The Patient Journey in an Era of New Treatments*, examines the importance of conversations about memory at the earliest point of concern, as well as a knowledgeable, accessible care team to diagnose, monitor disease progression and treat when appropriate. This is especially true now, in an era when treatments that change the underlying biology of Alzheimer's are available.

To view the report, click the red button below.

VIEW THE REPORT



What Causes Alzheimer's Disease?

Scientists don't yet fully understand what causes Alzheimer's disease in most people. The causes probably include a combination of age-related changes in the brain, along with genetic, environmental, and lifestyle factors. The importance of any one of these factors in increasing or decreasing the risk of Alzheimer's disease may differ from person to person.

Alzheimer's disease is a progressive brain disease. It is characterized by changes in the brain—including amyloid plaques and neurofibrillary, or tau, tangles—that result in loss of neurons and their connections. These and other changes affect a person's ability to remember and think and, eventually, to live independently.

To learn more, click the red button below.

LEARN MORE





Aging & Disabilities Issues 2023: A Guide for Hawai'i's Legislators, Organizations and Citizens

This 2023 issue of the Aging & Disabilities Issues report is the 18th annual publication that offers an overview of legislative issues dealing with aging, disability, caregiving, and long-term care services and supports in Hawai'i. This report calls attention to the priority issues that deserve the serious attention of our lawmakers, advocates, and the public. It is a joint project of the Hawai'i Family Caregiver Coalition (HFCC), the Policy Advisory Board for Elder Affairs (PABEA), the Executive Office on Aging (EOA), the Hawai'i Pacific Gerontological Society (HPGS), and the Maui County Office on Aging (MCOA).

To view the guide, click the red button below.

VIEW THE GUIDE



A Journey of Compassion, Empathy & Courage

by Rosa Barker
Photography by Brian Suda

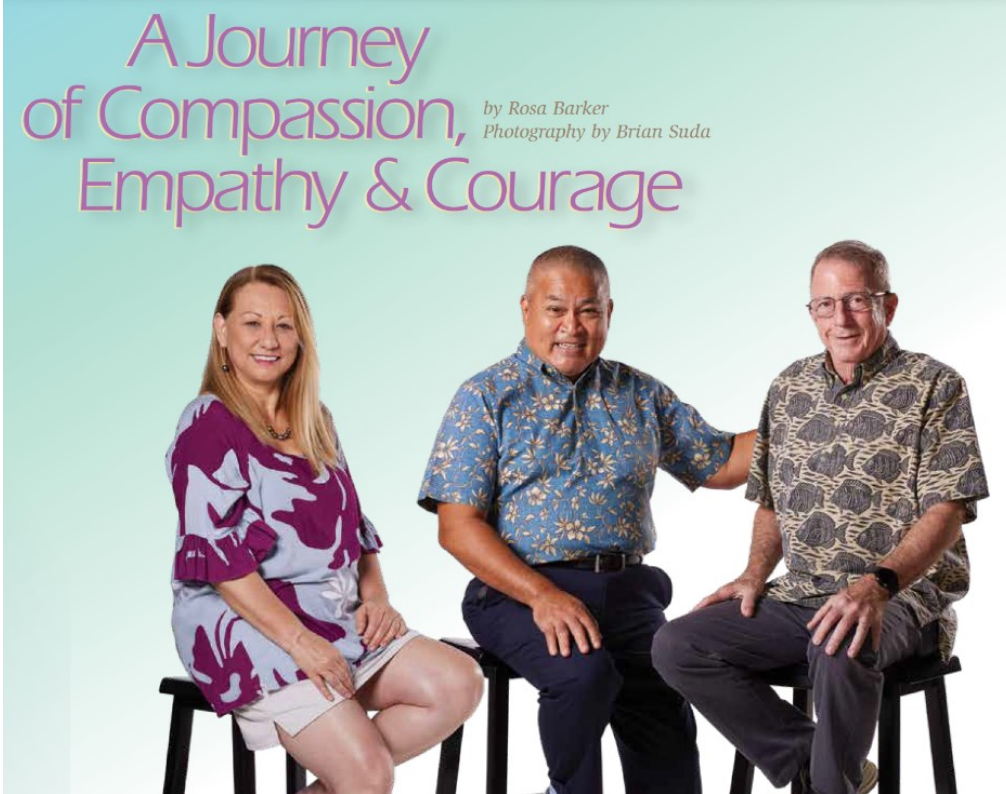

A Journey of Compassion, Empathy & Courage

A common thread runs through a tapestry of three stories. Having experienced the caregiving role themselves, Savina Makalena, Gary Simon and Gary Powell all saw the need to support individual caregivers and the various entities involved in providing that support. And seeing that need, they all decided to help fulfill it, each in their own way.

To view the guide, click the red button below.

LEARN MORE



Racial Disparities in Pulmonary Fibrosis Outcomes

Pulmonary fibrosis (PF) involves progressive scarring of lung tissue. The disease usually occurs in people older than 50. Smoking increases the risk for PF, but in many cases the cause of the disease isn't known. There is no cure, and up to half of patients die within five years of diagnosis. Racial and ethnic minority groups generally face increased risks of illness and death due to health disparities. But in the case of PF, little has been known about whether the disease affects people from different racial and ethnic groups differently.

To learn more, click the red button below.

LEARN MORE



How Exercise Leads to Sharper Thinking and a Healthier Brain

To build a better brain, just exercise.

That's the message of two important new studies of how physical activity changes our minds. In one, scientists delved into the lives, DNA and cognition of thousands of people to show that regular exercise leads to much sharper thinking.

Another study helps explain why exercise is good for the brain. Researchers found that just six minutes of strenuous exertion quintupled production of a neurochemical known to be essential for lifelong brain health.

To learn more, click the red button below.

LEARN MORE





How to Support Your Loved One with Pulmonary Fibrosis

It is not always clear how you can help someone with pulmonary fibrosis. It is a disease that is very stressful and a diagnosis can be difficult on family, friends and caregivers. Here are some ways you can support a loved one diagnosed with PF.

To learn more, click the red button below.

LEARN MORE
>

Alzheimer's and HRT: Study Suggests Sweet Spot to Avoid Dementia

Alzheimer's disease strikes women harder than men — over two-thirds of those who descend into dementia's devastating twilight are female at birth. That's likely due to biological reasons that remain poorly understood, according to the Alzheimer's Association.

One key piece of the enigma: Women lose sexual hormones such as estrogen when they undergo menopause, either naturally through the body's decreased production or by removal of the ovaries via surgery. However, just how the loss of those hormones and the impact of hormone replacement therapy, or HRT, affects dementia risk is also unclear.

A new study may have uncovered a piece or two of the puzzle. Women who underwent early (age 40 to 45) or premature (before age 40) menopause or women who began hormone replacement therapy more than five years after menopause had higher levels of tau in their brains, according to the study.

To learn more, click the red button below.

LEARN MORE
>



How to Forgive Others after Family Caregiving Ends

During my caregiving years, I had a list of people in my mind with whom I was angry. There was the family member who made weak excuses to avoid caring for my mother with dementia. There was the distant relative who unfairly criticized my caregiving. And there was my mother herself, resentful of my intrusion into her life, who treated me as if I were her enemy. My anger seemed to me like a perfectly justifiable response. I did not need them working against me to make caregiving any harder than it already was.

This month marks six years since my mother died and my job as a caregiver suddenly ended. Nowadays, my better self tells me I should have long ago forgiven the people on my old list. But on too many occasions, I still find myself sourly recalling how others disappointed me and then feeling fresh indignation.

To learn more, click the red button below.

LEARN MORE





Your Conversation Starter Guide: For Caregivers of People with Alzheimer's or Other Forms of Dementia

It can be hard to start conversations about health care through the end of life with someone you care for. It can be even harder when the person has Alzheimer's disease or another form of dementia. Over time, they begin to lose their memory, capability to independently perform daily routines and tasks, or reasoning ability.

As dementia progresses, it will become harder for the person you care for to express their wishes for care. Having conversations early and often can help you know their values and wishes. Then, you will be better informed to make health care decisions on their behalf.

That's why it's best to start a conversation before any treatment decisions need to be made. [The Conversation Project](#) offers a free guide for how to begin this process.

To view the guide, click the red button below.

VIEW THE GUIDE





10 Tips for Splitting Caregiving Costs Among Siblings

Jaclyn Strauss has four words of advice for siblings who want to share the costs of parental caregiving: play to your strengths.

That's precisely what she and her brother have done in preparation for what they both know will be substantial caregiving costs for their 78-year-old father living in Tampa, Florida. Even though his caregiving needs have started out relatively small — with a paid aide just a couple of hours a day for home care — the siblings have been preparing for this moment for several years, with regular communication and digital transparency of all their parents' important documents and paperwork. Their mom, a 72-year-old retired schoolteacher, has not needed long-term care, but is too physically and financially stretched to care for her husband.

To learn more, click the red button below.

LEARN MORE



PREVIOUSLY APPEARED



**Control high
blood pressure**

Sleep well

Eat a healthy diet

**Keep physically
active**

**Connect with
family and friends**

Preventing Alzheimer's Disease: What Do We Know?

As they get older, many people worry about developing Alzheimer's disease or a related dementia. If they have a family member with Alzheimer's, they may wonder about their family history and genetic risk. As many as 6.5 million Americans age 65 and older live with Alzheimer's. Many more are expected to develop the disease as the population ages —unless ways to prevent or delay it are found.

To learn more, click the red button below.

LEARN MORE



Caregiving for Someone After a Stroke

When a loved one suffers a stroke, it can be a relief that they survived and are getting good care. But recovery can take time for the patient. Making sure they get the care they need can be a challenge for the spouse, grown child or other loved one who is providing that care at home. Fortunately, resources exist to help you through this difficult time while taking the best care of your loved one and yourself.

To learn more, click the red button below.

LEARN MORE



Taking Care of YOU: Self-Care for Family Caregivers

On an airplane, an oxygen mask descends in front of you. What do you do? As we all know, the first rule is to put on your own oxygen mask before you assist anyone else. Only when we first help ourselves can we effectively help others. Caring for yourself is one of the most important—and one of the most often forgotten—things you can do as a caregiver. When your needs are taken care of, the person you care for will benefit, too.

To learn more, click the red button below.

LEARN MORE





Can I Get Paid to Care for a Family Member?

Unfortunately, very few programs pay family members or friends on a regular basis to provide care. Medicare (government health insurance for people age 65 and older) does not pay for long-term care services, such as in-home care and adult day services, whether or not such services are provided by a direct care worker or a family member. Sometimes, however, caregiving families may obtain financial relief for specific purposes, such as for respite care or to purchase goods and services, and in some cases, pay for caregiving. In some states there are programs that pay family members to provide care to those receiving Medicaid (government health insurance for low-income people — this program may go by a [different name in your state](#)). And in a very few states there are programs available to those who do not qualify for Medicaid. NOTE: These programs vary widely, often with complicated criteria for eligibility.

To learn more, click the red button below.

LEARN MORE



A Guide to Assistive Technology for Seniors

If you're like most seniors, you'd prefer to stay independent and age in place. A 2021 study found that 77% of seniors want to remain in their current home over the long term, and this has been consistent for more than a decade. Thankfully, an increasing number of tools and devices can improve your independence and enhance your safety. Known broadly as assistive technology, or AT, this equipment can help you overcome the challenges that come with aging.

To learn more, click the red button below.

LEARN MORE
>



Taking Medicines Safely as You Age

Medicines are intended to help us live longer and healthier, but taking medicines the wrong way or mixing certain drugs and supplements can be dangerous. Older adults often have multiple medical conditions and may take many medicines, which puts them at additional risk for negative side effects.

To learn more about how to safely take and keep track of all your medicines, click the red button below.

LEARN MORE
>

Caregivers and Depression

"Life feels so heavy. It's as if there is a gray cloud that hovers over everything I do."

"Decision making has become so frightening for me. I think I'm losing my mind."

"I wish I could sleep forever."

If you recognize these feelings in yourself, and if you've been feeling this way day after day, month after month, even year after year, you may be suffering from something more than a simple case of "the blues." You may have a mood disorder - and you may be suffering from depression.

Many caregivers, whose lives have been radically and unexpectedly changed by caring for an ill or disabled loved one, slip into depression disorders. In fact, virtually half of the

respondents to the NFCA caregiver survey said they have experienced prolonged depression because of their caregiving responsibilities. So you're definitely not alone. That in and of itself may not make you feel any better, but here's something that will. Depression is an illness, and it can be cured. You don't have to go through the rest of your life feeling sad and miserable.

To learn more, click the red button below.

LEARN MORE



Advance Health Care Directives and Physicians Orders for Life-Sustaining Treatment (POLST)

The Advance Health Care Directive (ADHC) allows you to appoint someone (health care agent, attorney-in-fact, proxy, or surrogate) to make a decision for you if you cannot speak for yourself. It is also called the Durable Power of Attorney for Health Care, Natural Death Act, Directive to Physicians, or a Living Will. (The living will is slightly different; check on what is recognized in your state.) Every state recognizes the ADHC, but states have their own forms, as laws vary from state to state.

To learn more, click the red button below.

LEARN MORE



College & Autism: Insight and Resources for Students with ASD

The lead-up to college can be a stressful time for any student. With so many changes on the horizon, your anxiety may kick up a notch or two. For some, this pre-college anxiety is manageable but for others, it may be harder to handle. If you have autism spectrum disorder (ASD), you may be especially impacted by the thought of incoming change and loss of your routine. However, taking the time to create a preparation game plan for your college transition can make a big difference when it comes to your overall success. So, where do you start?

Before enrolling and heading to campus, learning exactly what you're getting into can help eliminate surprises along the way. Whether it's getting familiar with some of the common challenges, finding the right college to meet your needs and wants, or getting acquainted with your on-campus resources, it's never too early to map out your move to college.

To learn about the obstacles on the road ahead and get expert advice on thriving as a student with ASD before you take the leap into higher education, click the red button below.

LEARN MORE



NICOA | National Indian
Council on
Aging

Understanding Disabilities in American Indian & Alaska Native Communities Toolkit Guide

The [National Indian Council on Aging \(NICOA\)](#) has released a toolkit dedicated to increasing awareness and knowledge of the needs of American Indian and Alaska Native persons living with disabilities. The toolkit — “Understanding Disabilities in American Indian & Alaska Native Communities” — contains information about disabilities, tribes and resources.

To view the toolkit, click the red button below.

VIEW THE TOOLKIT



Invite Your Caregiver to Your Next Video Visit

Many Veterans feel comfortable when their family member or caregiver is present at their VA appointment. They may offer support in a time of need or provide helpful insight for your VA provider. Now, you can have the same assistance at your video telehealth appointments by inviting up to five family members or caregivers to join you. Just ask about the Caregiver Connect option when scheduling your video visit.

After you provide your guest's name and email address, your VA care team can send them an email invitation with a unique link to take part in your video visit. Caregiver Connect makes it convenient for your family members and caregivers to add the appointment to their calendar and join through their personal link, regardless of their location.

To learn more, click the red button below.

LEARN MORE



Resources, Gadgets and Tools to Care for an Older Adult at Home

According to AARP's "Home and Community Preferences" survey, 3 out of 4 adults age 50 or older say they want to stay in their homes and communities as they age. And many do: Nearly 9 in 10 care recipients live in their own home, in someone else's home or in their caregiver's home. Some homes are well-suited for aging and providing care, but many require modifications.

The goal is to help loved ones be as independent as possible at home, for as long as possible. To tailor your or your loved ones' residence for care at home, you can start with a home assessment by an occupational therapist, physical therapist, geriatric care manager (aging life care specialist), certified aging-in-place specialist (CAPS) or qualified professional via the area agency on aging or Department of Veterans Affairs.

To learn more, click the red button below.

LEARN MORE





How to Assess When an Older Adult Requires Caregiving Assistance

Sometimes an older adult's need for additional help is obvious. It could be that he or she is having a hard time getting to appointments, seems confused by instructions or perhaps isn't paying bills on time. More often, though, the change happens gradually. That's where a professional assessment comes in. This comprehensive review of all aspects of person's mental, physical and environmental condition is one way to determine if your loved one needs assistance. This helps to evaluate his or her ability to remain safely independent and identify risks and ways to reduce them.

A family member or caregiver also has an opportunity to evaluate how a loved one is doing in terms of health, safety and quality of life. "The goal," says Ardeshir Hashmi, M.D., section chief of the Center for Geriatric Medicine at Cleveland Clinic, "is to pick up clues early, before they start to impact day-to-day life a significant way, so we can do something about them." Here are red flags to look for, which may signal a loved one needs further evaluation — and possibly more support.

To learn more, click the red button below.

LEARN MORE





Safe Driving for Older Adults

While many older adults value the independence of driving, changes that happen with age may alter a person's ability to drive safely. You may notice driving becoming more difficult over time for yourself or for your loved ones. Changes in health, including medical conditions or injuries, also may impact a person's driving skills.

To learn more about the different factors that can affect driving as you age and signs of when it may be time to stop driving, click the red button below.

LEARN MORE



Aging and Your Eyes

As you age, it is normal to notice changes in your vision. A few common changes for older adults include:

- Losing the ability to see up close
- Having trouble distinguishing colors, such as blue from black
- Needing more time to adjust to changing levels of light

These problems are often easily corrected. Glasses, contact lenses, and improved lighting may help and enable you to maintain your lifestyle and independence.

Your risk for some eye diseases and conditions increases as you grow older, and some eye changes are more serious. Keep your eyes as healthy as possible by getting regular eye exams so any problems can be spotted early.

To learn more, click the red button below.

LEARN MORE



6 Indispensable Tech Tools for Family Caregivers

Last Updated: February 6, 2023

6 Indispensable Tech Tools for Family Caregivers

Caring for an elderly loved one is often a challenging job. Whether you care for a loved one at home or you're a long-distance caregiver, managing a loved one's needs can be exhausting and stressful. Most caregivers need all the help they can get, and more and more technologies are being developed that can offer some of this much-needed assistance.

Some of the stress that accompanies caregivers' daily lives can be relieved (even if just a little) with the right systems and gadgets in place, without compromising the health or comfort of your loved one. To help you manage your responsibilities, Caring.com created a list of some of the best tools for caregivers.

To learn more, click the red button below.

LEARN MORE





Finding the Right Caregiver Support Group

Being a caregiver for a loved one can be stressful and frustrating. You might even be angry at times. You are not alone. The right support group can be a great place of comfort where you can talk to people who have been through similar situations and faced the challenges you're facing. In a group, you can talk about how you're feeling with people who understand. A good support group can be a network of friends to whom you can turn to when you have questions or need help—and in turn, you can be there for them as well.

But what makes a good support group and where can you find one? Here are some things to think about when looking for a group.

To learn more, click the red button below.

LEARN MORE

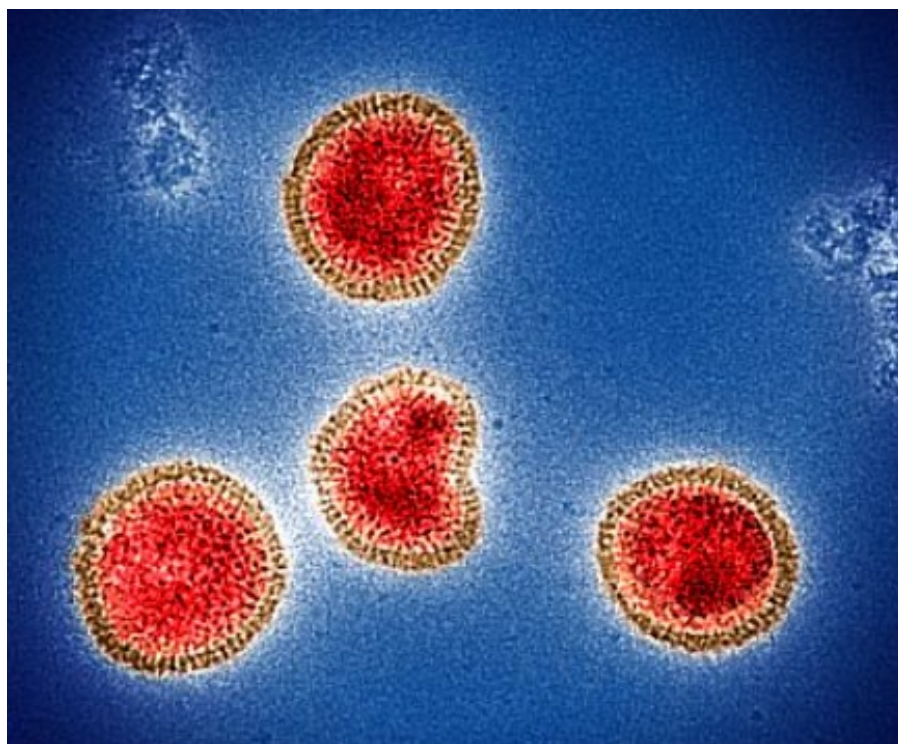

Links Found Between Viruses and Neurodegenerative Diseases

Neurodegenerative diseases can damage different parts of the nervous system, including the brain. This may lead to problems with thinking, memory, and/or movement. Examples include Alzheimer's disease (AD), multiple sclerosis (MS), and Parkinson's disease (PD). These diseases tend to happen late in life. There are few effective treatments.

Previous findings have suggested that viruses may play a role in certain neurodegenerative diseases. For example, a recent study found a link between Epstein-Barr virus infection and the risk of MS. There are also concerns about cognitive impacts from SARS-CoV-2, the virus that causes COVID-19.

To learn more, click the red button below.

LEARN MORE

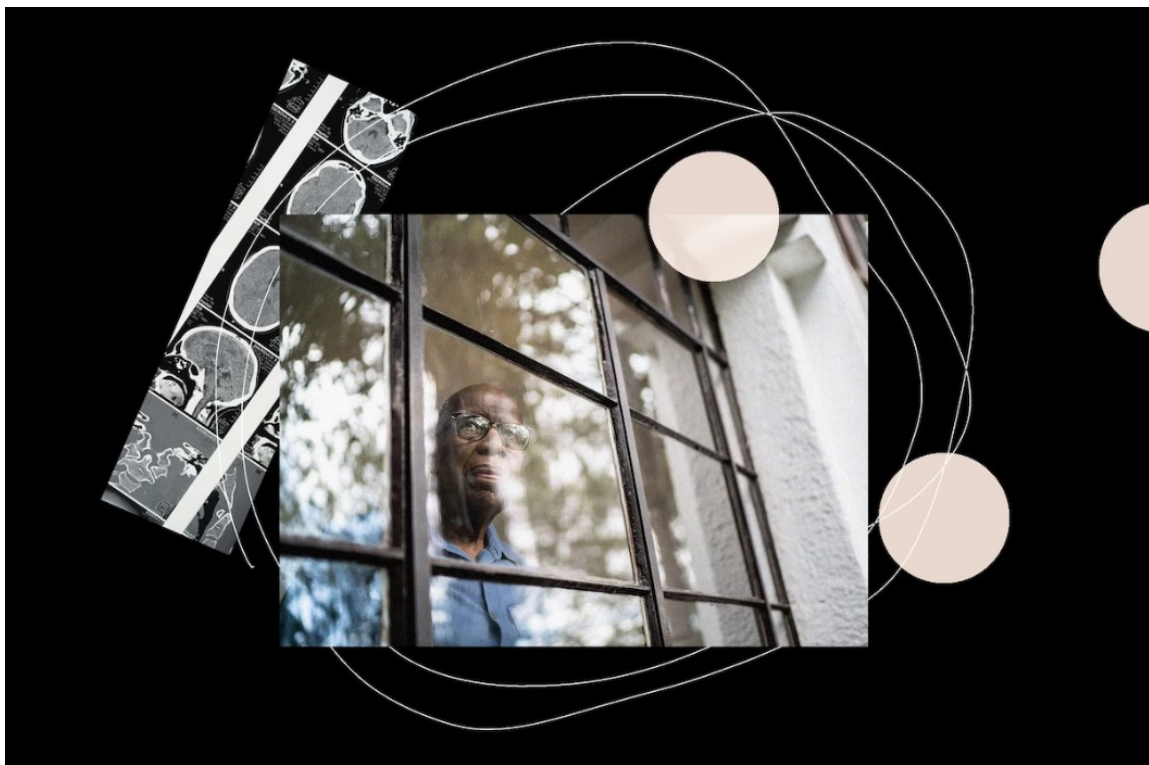

Ask a Doctor: Who Will the New Alzheimer's Drug Help?

Who will the experimental Alzheimer's drug lecanemab, which has been shown to moderately slow the effects of the disease, help? Is it safe? Is there reason to feel hopeful about the future of dementia/Alzheimer's therapy?

To learn more, click the red button below.

LEARN MORE



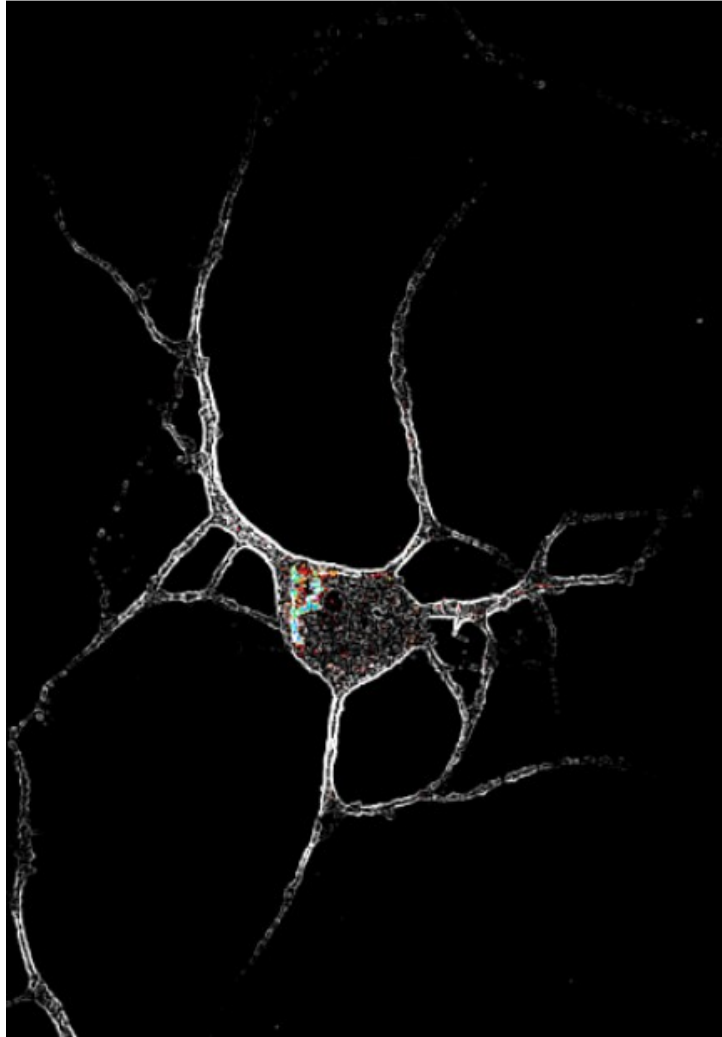

How Psychedelic Drugs May Help with Depression

Some types of psychedelic drugs, such as psilocybin and MDMA (ecstasy), have shown promise as therapies for treatment-resistant depression and post-traumatic stress disorder. They appear to work by encouraging the growth of new connections between neurons in the brain. This ability of the brain to make new connections is called plasticity.

To learn more, click the red button below.

LEARN MORE





The Best Treatment for Depression? It Could be Exercise.

Exercise as a treatment for severe depression is at least as effective as standard drugs or psychotherapy and by some measures better, according to the largest study to date of exercise as “medicine” for depression.

The study pooled data from 41 studies involving 2,265 people with depression and showed that almost any type of exercise substantially reduces depression symptoms, although some forms of exercise seemed more beneficial than others.

To learn more, click the red button below.

LEARN MORE



Understanding Genetic Testing for Cancer Risk

Genetic testing is the use of medical tests to look for certain mutations (changes) in a person's genes. Many types of genetic tests are used today, and more are being developed.

Predictive genetic testing is a type of testing used to look for inherited gene mutations that might put a person at higher risk of getting certain kinds of cancer.

To learn more, click the red button below.

LEARN MORE



Building Your Caregiver Toolkit

Caregiving for a loved one who lives with depression or bipolar disorder is a journey that can be both fulfilling and challenging. It requires patience, dedication, and a willingness to learn. While caregiving can be difficult at times, it can also be one of the most rewarding experiences of your life. It can enhance family relationships and unite families.

Families for Depression Awareness understands the challenges that come with caregiving. That's why we provide you with the tools and resources to navigate this journey successfully. With practical information and actionable advice for the many dimensions of caregiving, we've got you covered.

Our Building Your Family Caregiver Toolkit will help you create a robust and comprehensive caregiver toolkit.

To view the toolkit, click the red button below.

VIEW THE TOOLKIT





5 Tips When Shopping for Caregiving Tech

The beauty of technology is that it's always accessible and constantly adapting to better meet our needs. But that's also its downfall: the lightning pace of updates and upgrades can be discouraging to less active users—especially when there are so many options. How do you know what app will work best? How do you know what product will be the easiest to use and give you the most value for the time and effort it takes to integrate it? And unless the services are free, how do you know they're worth the cost?

To learn more, click the red button below.

LEARN MORE



Defining the Help You Need

In caregiving circles we hear a lot about the word "support". Family caregivers regularly seek supportive relationships with other caregivers, knowing they can provide the emotional sustenance needed during difficult times.

What support doesn't do however, is change the circumstances under which you are living. It doesn't relieve you of some of your responsibilities. It doesn't minimize the job at hand. That's the work of a different word -- and that word is HELP.

To learn more, click the red button below.

LEARN MORE





Healthy Equity in IBD Report Underscores Need for Community-Centered Solutions to Inequity

In 2022, Aimerd Alliance recognized that health disparities exist in the inflammatory bowel disease (“IBD”) patient population. With rates of IBD continuing to increase over the last several years, there is a need to identify the root causes of outcome disparities for patients with IBD and develop solutions to redress these causes.

To identify sources of inequality within the IBD patient community, Aimerd Alliance convened a panel of experts and others with a strong understanding of the IBD patient community, including pharmacists, patients with IBD, health care professionals, community leaders, health educators, and advocacy organizations. This group of participants was able to speak to the experiences of IBD patients and share knowledge related to IBD care, minority health, and community outreach. Ultimately, the panel’s discussion identified grassroots access problems and best practices that should be used to engage impacted communities.

Aimerd Alliance has summarized the concerns and practices raised during the roundtable meeting, and the report is now available [here](#).

In conjunction with Aimerd Alliance’s “Health Equity in IBD” project, Aimerd Alliance has developed new resources for patients with IBD. These new resources include (1) a brochure on the Americans with Disabilities Act and how some individuals with IBD may qualify for these protections; (2) a brochure on the Family Medical Leave Act which permits eligible employees with IBD to take protected time off for certain medical conditions; and (3) a brochure on how to appeal a health benefit denial.

To access these new resources, click the red button below.

LEARN MORE
>



How to Identify, Prevent, and Fix Parent Burnout

Parents often feel they need to “do it all” to be good parents. They sacrifice a lot of their time and energy to provide for their children. When a child faces a challenge—a diagnosis, a disability, or a mental health struggle—a parent gives even more.

However, when a parent puts themselves last repeatedly, it is neither good for them nor the child. When parents are so spent, they don’t have the energy left to attend to their needs. Who cares for the carer?

To learn more, click the red button below.

LEARN MORE

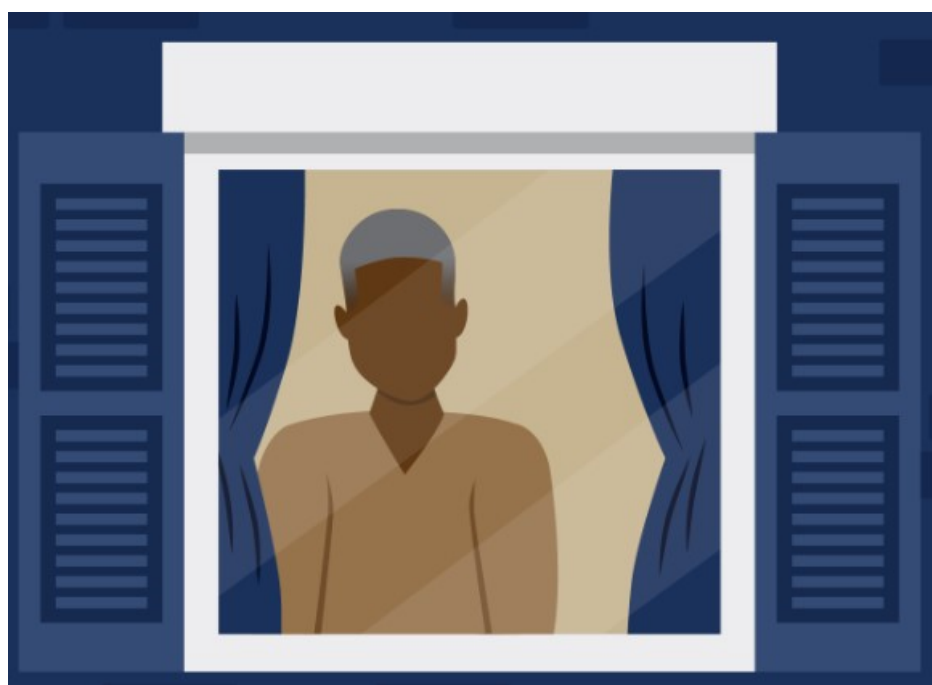

Trends in Loneliness Among Older Adults from 2018-2023

In January 2023, the University of Michigan National Poll on Healthy Aging (NPHA) asked a national sample of U.S. adults age 50–80 questions about loneliness (measured by their feelings of isolation and lack of companionship) and their social interactions. The NPHA asked the same questions to other similarly aged national samples of U.S. adults for reports in 2018 and 2020 and also included these questions in polls during 2021 and 2022.

The previous NPHA reports demonstrated that prior to the COVID-19 pandemic, a large portion of older adults experienced loneliness and infrequent social contact, and that those measures increased during the early months of the pandemic. This report presents findings from early 2023 with comparisons to prior surveys to describe trends in loneliness and social interactions among adults age 50–80 before and during the pandemic.

To view the poll's results, click the red button below.

VIEW THE REPORT
>



Family
Caregiver
Alliance®

Top 17 Resources for Family Caregivers

If you're a family caregiver, you may have questions about your care recipient's health condition, care planning or how to navigate daily care activities. The Family Caregiver Alliance has put together a one-sheet of top resources provides a wealth of answers and guidance to these questions and more.

This list contains the most popular resources as rated by the family caregivers we've served for more than 40 years. We hope they help you too!

To view the list of caregiver resources, click the red button below.

VIEW THE RESOURCE SHEET
>

Caregiving with Your Siblings

Today's adult children and their parents are going through a new kind of family transition. Because parents are living longer—but with chronic illnesses—their adult children are now caring for them for up to a decade or more. Siblings—or in some cases step-siblings—might not have a model for how to work together to handle caregiving and the many practical, emotional, and financial issues that go with it. There is no clear path guiding who should do what, no roadmap for how siblings should interact as mature adults. While some families are able to work out differences, many others struggle.

To learn more, click the red button below.

LEARN MORE

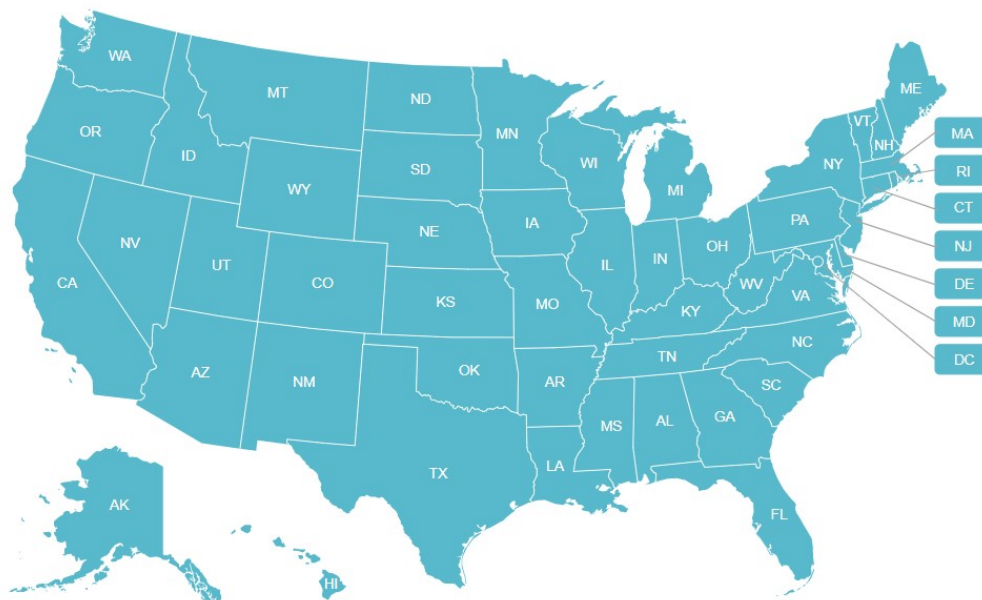

Family Caregiver Services by State

The Family Caregiver Alliance hosts an online tool intended to help family caregivers locate public, nonprofit, and private programs and services nearest their loved one—whether they are living at home or in a residential facility. Resources include government health and disability programs, legal resources, disease-specific organizations and more. Caregiving is challenging, but there are resources to help.

To view the list of caregiver resources, click the red button below.

LEARN MORE



Personal Care Agreements

Many families reach a point when they recognize that an ill or older relative needs help. There are usually warning signs: difficulty with daily activities; memory problems; trouble with banking and finances; multiple falls; problems with driving; forgetting medications. Sometimes an elderly or ill loved one needs more than occasional assistance — they need full-time care.

But who will provide that care? The answer is usually close to home: an adult child. One sibling might become the caregiver by default, or one is selected because he or she lives closer or has fewer family responsibilities of his/her own.

The person providing care for a loved one may make a significant sacrifice: giving up a job and employment benefits. A formal agreement among family members can provide a way to compensate a person providing care if he or she is no longer able to hold other employment. Even though most family members want to help and feel a sense of duty to care for a loved one, it is a job with heavy time commitments and responsibilities. One way of protecting the caregiver as well as the person receiving care is by putting the care relationship in writing.

To learn more, click the red button below.

LEARN MORE



May is Mental Health Awareness Month and
May 1-7, 2023 is **Tardive Dyskinesia Awareness Week**

Tardive Dyskinesia Awareness Advocacy Week Toolkit

Tardive dyskinesia (TD) is an involuntary movement disorder that is characterized by uncontrollable, abnormal, and repetitive movements of the face, torso, and/or other body parts. TD is associated with prolonged use of certain mental health medicines (antipsychotics) that can be used to treat bipolar disorder, depression, schizophrenia, and schizoaffective disorder. TD affects approximately 600,000 people in the U.S., and approximately 70%, or 7 out of 10 people living with TD, have not yet been diagnosed.

Now in its sixth year, TD Awareness Week (May 1st - 7th, 2023) encourages the mental health and broader communities to learn about TD, including how to recognize symptoms, understand the burden of the condition, and the importance of speaking with a healthcare provider if they or someone they know may be experiencing bothersome uncontrolled movements. As the reach for TD Awareness Week continues to grow each year, you'll be joining other advocates from across the country who are bringing awareness to TD.

Neurocrine Biosciences has put together a toolkit to assist individuals and advocacy groups who seek to promote greater awareness of TD.

To view the toolkit, click the red button below.

LEARN MORE



Number of weeks of leave:

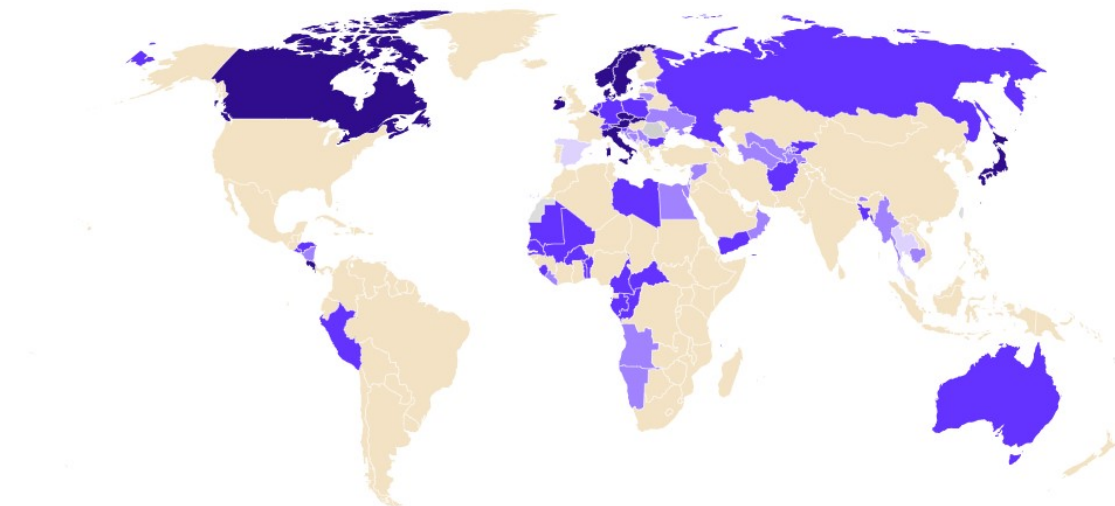

Map: Where Workers Get Paid Leave to Care for a Sick Parent

The lack of paid leave for new parents in the U.S. often grabs headlines, but there's a different kind of leave becoming an increasingly urgent issue: time off for workers to care for a sick parent.

The big picture: This kind of paid family health leave, typically structured as social insurance, is common in Europe. But globally, a majority of countries — including the U.S. — don't do it, according to a report from the World Policy Analysis Center

To learn more, click the red button below.

LEARN MORE



Depression

and Older Adults

Everyone has feelings of uneasiness, stress, and sadness at some point during their life.

However, clinical depression is more than just feeling sad or blue. It's a serious condition that affects many older adults and requires treatment.

Depression and Older Adults

Depression is a serious mood disorder. It can affect the way you feel, act, and think. Depression is a common problem among **older adults**, but clinical depression is not a normal part of aging. In fact, studies show that most older adults feel satisfied with their lives, despite having more illnesses or physical problems than younger people. However, if you've experienced depression as a younger person, you may be more likely to have depression as an older adult.

Depression is serious, and treatments are available to help. For most people, depression gets better with treatment. Counseling, medicine, or other forms of treatment can help. You do not need to suffer — help and treatment options are available.

To learn more, click the red button below.

LEARN MORE





5 Free Mental Health Apps that Could Help Your Teen

The past several years have seen a dramatic increase in the number of mental health apps available for download. As a parent or caregiver of a teenager living with depression – or even dealing with stress, it can be confusing to determine which of these apps are effective ways to monitor and improve mental health. Which are evidence-based? Which are looking to hook your teen into making unnecessary in-app purchases? Here are a few apps that are both supported by mental health research and free for your teen to use.

To learn more, click the red button below.

LEARN MORE
>



The Challenge of Paying for Mental Health Care

Nothing is more important than physical and mental well-being. However, it can be challenging and frustrating when you are the caregiver helping someone else get and pay for the mental health care they need.

Some mental health treatment options are covered by insurance, while some are not. Your

loved one might need to see a specific provider who doesn't accept your insurance. The same mental health treatment or provider might be covered by one insurance plan but not another. As a result, many people receiving treatment pay out of pocket (with their own money because they are not paid for by insurance) for these expensive but vital services that help them live healthy lives.

To learn more, click the red button below.

LEARN MORE



7 Myths About Caregiving You Shouldn't Believe

If you are the caregiver of a cancer patient, you may have found yourself thinking all of these things at some point. The only problem? None of them is true.

To address these and four other myths you may have heard, we spoke with senior social work counselor Paige Falcon. Here are seven caregiver falsehoods you shouldn't believe.

To learn more, click the red button below.

LEARN MORE



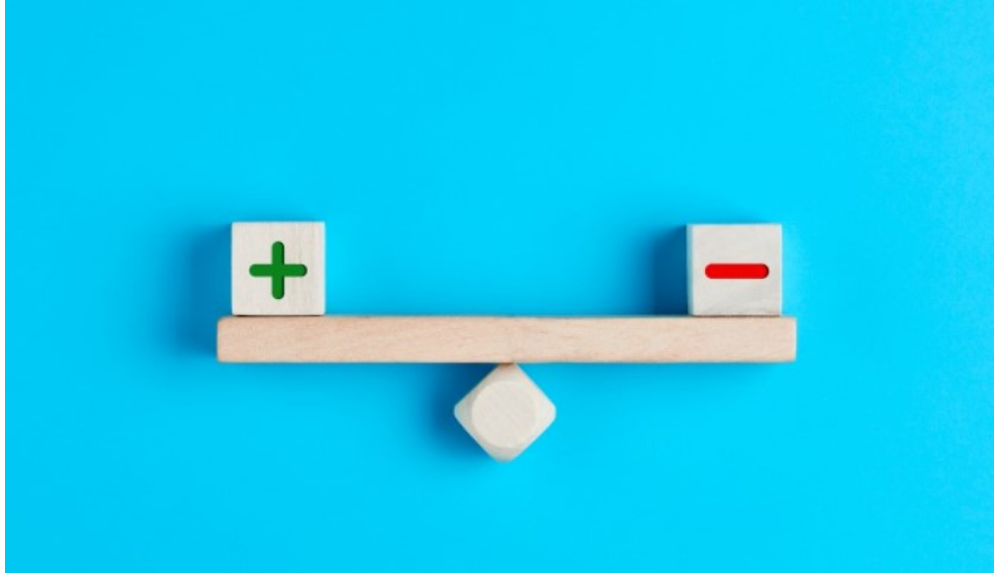

Are Not-for-Profit Hospice Providers Better for the Family Caregiver Experience?

Family caregivers looking for a good hospice experience might want to consider a not-for-profit hospice provider over a for-profit provider, with new data from the RAND Corporation showing that not-for-profits get better ratings from family caregivers.

To learn more, click the red button below.

LEARN MORE



5 Exercises to Keep an Aging Body Strong and Fit

When we're young, exercise can enable us to run a race after an all-nighter or snowboard on a diet of Doritos. But as we age, fitness has a much more far-reaching impact, boosting our energy levels, preventing injuries and keeping us mentally sharp.

Aging causes muscles to lose mass, bone density to thin and joints to stiffen -- affecting our balance, coordination and strength. At the same time, hormonal shifts and persistent low-level inflammation can set the stage for chronic diseases such as cancer, cardiovascular disease and diabetes.

To learn more, click the red button below.

LEARN MORE



Mealtime Made Easy: 6 Tips for Caregivers

Among the many responsibilities of being a family caregiver is ensuring that your loved one's nutritional requirements are met and that food is provided in a safe manner that caters to their needs.

It's important to work with a primary care provider or dietitian because every health condition can greatly influence a person's nutritional needs.

When grocery shopping, consider food allergies or intolerances and other nutrition requirements such as low sodium, high protein, vitamins and minerals.

To learn more, click the red button below.

LEARN MORE



FOLLOW US TO STAY CURRENT ON CAREGIVING!



National Alliance for Caregiving | 1730 Rhode Island Ave. NW, Suite 812, Washington, DC 20036

[Unsubscribe media@caregiving.org](mailto:Unsubscribe_media@caregiving.org)

[Update Profile](#) | [Constant Contact Data Notice](#)

Sent by media@caregiving.org powered by



Try email marketing for free today!